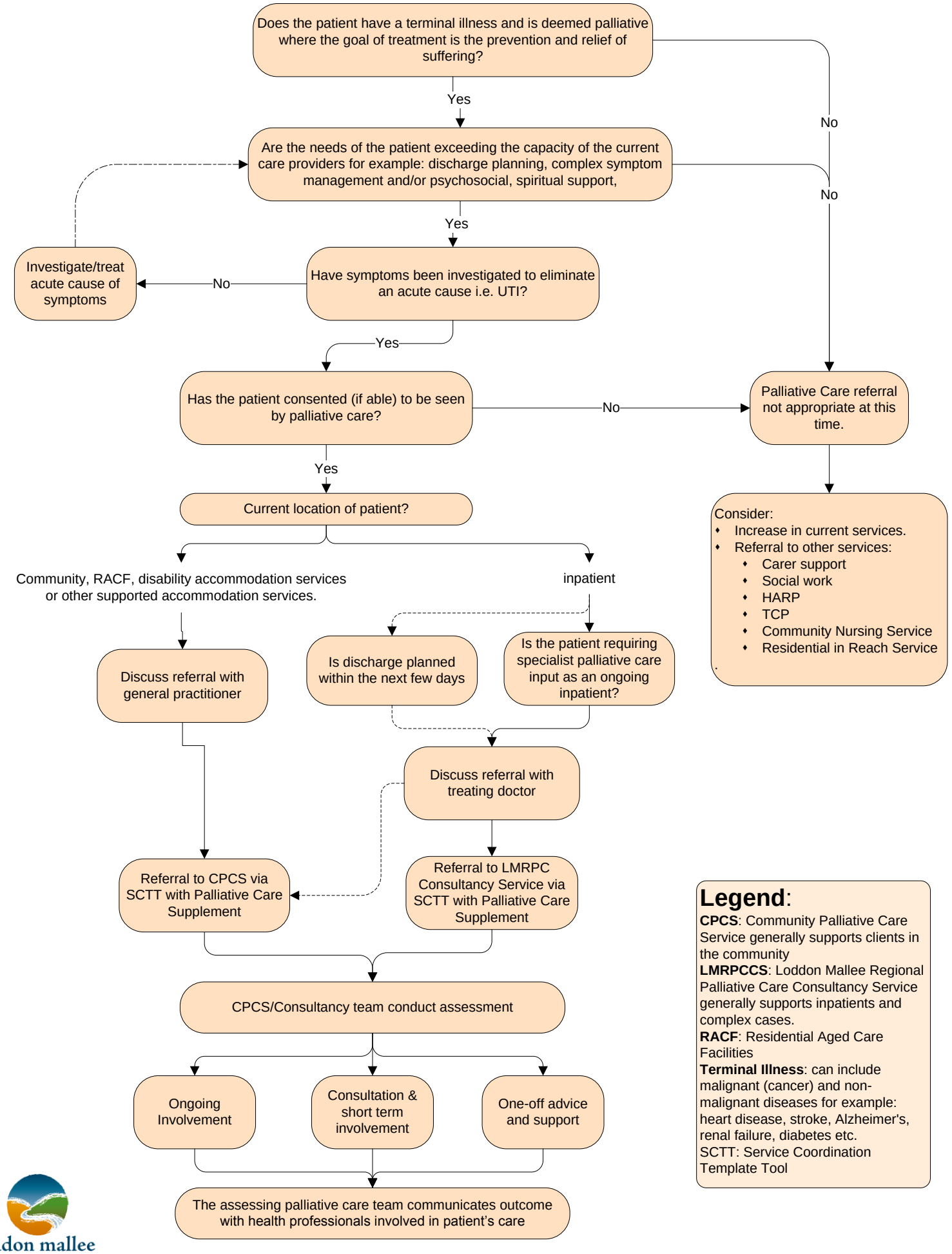

Legend:

CPCS: Community Palliative Care Service generally supports clients in the community
LMRPCCS: Loddon Mallee Regional Palliative Care Consultancy Service generally supports inpatients and complex cases.
RACF: Residential Aged Care Facilities
Terminal Illness: can include malignant (cancer) and non-malignant diseases for example: heart disease, stroke, Alzheimer's, renal failure, diabetes etc.
SCTT: Service Coordination Template Tool

loddon mallee
regional palliative care consortium
Enhancing life and quality of health